- ☐ BIY **12** 1 Cronica 11–15, Awit 28
- ☐ SAB **13** 1 Cronica 16–20, Awit 29
- ☐ LUN **15** 1 Cronica 21–25, Awit 127
- ☐ MAR **16** 1 Cronica 26–29, Awit 32, Proverbios 13
- ☐ MIY **17** *Araw ng pagbawi (opsyonal: Mga Awit 96 & 105–106)*†
- ☐ HUW **18** 2 Cronica 1–5, Awit 72
- ☐ BIY **19** 2 Cronica 6–10, Awit 30
- ☐ SAB **20** 2 Cronica 11–16
- ☐ LUN **22** 2 Cronica 17–21, Proverbios 14, Awit 136†
- ☐ MAR **23** 2 Cronica 22–26, Awit 121
- ☐ MIY **24** 2 Cronica 27–30, Mga Awit 122–123
- ☐ HUW **25** 2 Cronica 31–36
- ☐ BIY **26** *Araw ng pagbawi (opsyonal: Mga Awit 25–28)*†
- ☐ SAB **27** Ezra 1–6

MARSO

- ☐ LUN **1** Ezra 7–10, Mga Awit 33 & 35
- ☐ MAR **2** Mga Awit 36–39, Proverbios 15–16
- ☐ MIY **3** Nehemías 1–7
- ☐ HUW **4** Nehemías 8–13
- ☐ BIY **5** Proverbios 17–19, Mga Awit 40–41
- ☐ SAB **6** *Araw ng pagbawi (opsyonal: Santiago 1–5)*†
- ☐ LUN **8** Filipos 1–4, Awit 42, Proverbios 20
- ☐ MAR **9** Job 1–3, Roma 1–3
- ☐ MIY **10** Job 4–7, Roma 4–5
- ☐ HUW **11** Job 8–10, Roma 6–8
- ☐ BIY **12** Job 11–14, Roma 9–10
- ☐ SAB **13** Job 15–17, Roma 11–13
- ☐ LUN **15** Job 18–21, Roma 14–16
- ☐ MAR **16** Job 22–27
- ☐ MIY **17** Job 28–33
- ☐ HUW **18** Job 34–37, Proverbios 21
- ☐ BIY **19** Job 38–42
- ☐ SAB **20** *Araw ng pagbawi (opsyonal: Filipos 1–4)*†
- ☐ LUN **22** Eclesiastes 1–6
- ☐ MAR **23** Eclesiastes 7–12
- ☐ MIY **24** Santiago 1–5, Awit 47
- ☐ HUW **25** 1 Timoteo 1–6
- ☐ BIY **26** Mga Awit 64, 88, 105 & 130, Roma 8, Efeso 2
- ☐ SAB **27** 2 Timoteo 1–4, Awit 48, Proverbios 22
- ☐ LUN **29** *Araw ng pagbawi (opsyonal: Efeso 1–6)*†
- ☐ MAR **30** Mga Awit 1, 93–98
- ☐ MIY **31** Mga Awit 99–104

ABRIL

- ☐ HUW **1** Mga Awit 106–111
- ☐ BIY **2** Mga Awit 112–117
- ☐ SAB **3** Mga Awit 46, 118, 120
- ☐ LUN **5** Mga Awit 124–126, 147
- ☐ MAR **6** Mga Awit 128–129 & 131–134
- ☐ MIY **7** Mga Awit 135–137†
- ☐ HUW **8** *Araw ng pagbawi (opsyonal: Mga Awit 2, 93, 97–99, 110)*†
- ☐ BIY **9** Jeremías 1–6
- ☐ SAB **10** Jeremías 7–12
- ☐ LUN **12** Jeremías 13–17, Awit 49
- ☐ MAR **13** Jeremías 18–22, Awit 52
- ☐ MIY **14** Jeremías 23–27, Proverbios 23
- ☐ HUW **15** Jeremías 28–32, Awit 53
- ☐ BIY **16** Jeremías 33–37, Proverbios 24
- ☐ SAB **17** Jeremías 38–42, Awit 55
- ☐ LUN **19** Jeremías 43–48, Awit 56
- ☐ MAR **20** Jeremías 49–52, Proverbios 25
- ☐ MIY **21** *Araw ng pagbawi (opsyonal: Santiago 1–5)*†
- ☐ HUW **22** Mga Panaghoy 1–5, Awit 50
- ☐ BIY **23** Ezekiel 1–5, Awit 60
- ☐ SAB **24** Ezekiel 6–10, Proverbios 27
- ☐ LUN **26** Ezekiel 11–15, Awit 61
- ☐ MAR **27** Ezekiel 16–20, Awit 62
- ☐ MIY **28** Ezekiel 21–25, Proverbios 30
- ☐ HUW **29** Ezekiel 26–30, Awit 63
- ☐ BIY **30** Ezekiel 31–35, Awit 64

MAYO

- ☐ SAB **1** Ezekiel 36–40, Awit 65
- ☐ LUN **3** Ezekiel 41–45, Awit 66
- ☐ MAR **4** Ezekiel 46–48, Mga Awit 67–70
- ☐ MIY **5** *Araw ng pagbawi (opsyonal: Awit 119:1–40)*†
- ☐ HUW **6** Malakías 1–4, Mga Awit 71 & 73
- ☐ BIY **7** Daniel 1–5, Awit 74
- ☐ SAB **8** Daniel 6–10, Awit 75
- ☐ LUN **10** Daniel 11–12, Mga Awit 76–78
- ☐ MAR **11** 1 Tesalonica 1–5, Filemon
- ☐ MIY **12** 2 Tesalonica 1–3, Mga Awit 79–80
- ☐ HUW **13** Zacarías 1–5, Awit 81
- ☐ BIY **14** Zacarías 6–10, Awit 82
- ☐ SAB **15** Zacarías 11–14, Mga Awit 83–84
- ☐ LUN **17** Mga Awit 85–89
- ☐ MAR **18** *Araw ng pagbawi (opsyonal: Efeso 1–6)*†
- ☐ MIY **19** Pahayag 1–6
- ☐ HUW **20** Pahayag 7–12
- ☐ BIY **21** Pahayag 13–18
- ☐ SAB **22** Pahayag 19–22, Mga Awit 91–92, Isaías 60
- ☐ LUN **24** Roma 5–8, Isaías **55,** 61
- ☐ MAR **25** Awit 119

CHRIST CHURCH
christkirk.com | 403 South Jackson Street, Moscow, Idaho 83843

Mayroon iba pang mapagkukunan at wika sa totheword.com.

Mga babae: CCLadiesFellowship Mga lalaki: KirkersRead

BibleReadingChallenge

2026–2027 PAGBASANG BIBLIA CHALLENGE

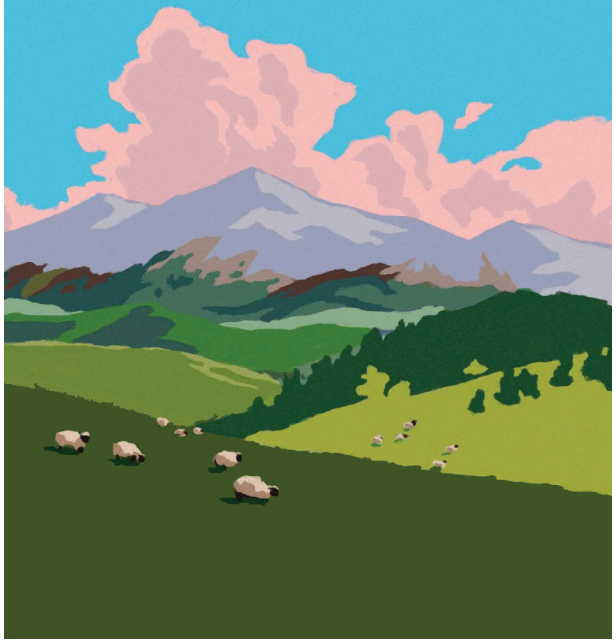

†LAHAT NG OPSYONAL NA BABASAHIN AY INULIT SA IBANG BAHAGI NG PLANO. MAYROON DIN MGA TALATANG SINADYANG INULIT.

SETYEMBRE

- ❑ MAR **1** Awit 119
- ❑ MIY **2** Genesis 1–3, Juan 1–3
- ❑ HUW **3** Genesis 4–7, Juan 4–5
- ❑ BIY **4** Genesis 8–11, Juan 6–7
- ❑ SAB **5** Genesis 12–16, Juan 8–9
- ❑ LUN **7** Genesis 17–20, Juan 10–11
- ❑ MAR **8** Genesis 21–24, Juan 12–13
- ❑ MIY **9** Genesis 25–28, Juan 14–16
- ❑ HUW **10** Genesis 29–32, Juan 17
- ❑ BIY **11** Genesis 33–36, Juan 18–19
- ❑ SAB **12** Genesis 37–41, Juan 20–21
- ❑ LUN **14** Genesis 42–47
- ❑ MAR **15** Genesis 48–50, Awit 31
- ❑ MIY **16** *Araw ng pagbawi (opsyonal: 1 Corinto 10, Mga Gawa 7, Mga Hebreo 11, Awit 105)*†
- ❑ HUW **17** Galacia 1–6
- ❑ BIY **18** Exodo 1–6
- ❑ SAB **19** Exodo 7–13
- ❑ LUN **21** Exodo 14–18, Awit 90
- ❑ MAR **22** Exodo 19–21, Mateo 5–7
- ❑ MIY **23** Exodo 22–25, Mga Awit 6, 146
- ❑ HUW **24** Exodo 26–32
- ❑ BIY **25** Exodo 33–38
- ❑ SAB **26** Exodo 39–40, 1 Pedro 1–5
- ❑ LUN **28** 2 Pedro 1–3
- ❑ MAR **29** *Araw ng pagbawi (opsyonal: Galacia 1–6)*†
- ❑ MIY **30** Levitico 1–4, Mga Hebreo 1–2

OKTUBRE

- ❑ HUW **1** Levitico 5–8, Mga Hebreo 3–4
- ❑ BIY **2** Levitico 9–12, Mga Hebreo 5–6
- ❑ SAB **3** Levitico 13–16, Mga Hebreo 7–8
- ❑ LUN **5** Levitico 17–20, Mga Hebreo 9–10
- ❑ MAR **6** Levitico 21–23, Mga Hebreo 11–13
- ❑ MIY **7** Levitico 24–27, Mga Awit 17, 19
- ❑ HUW **8** *Araw ng pagbawi (opsyonal: Efeso 1–6)*†
- ❑ BIY **9** 1 Juan 1–5, 2 Juan
- ❑ SAB **10** Bilang 1–5, 3 Juan
- ❑ LUN **12** Bilang 6–10, Judas
- ❑ MAR **13** Bilang 11–15, 1 Corinto 1–2
- ❑ MIY **14** Bilang 16–19, 1 Corinto 3–4
- ❑ HUW **15** Bilang 20–23, 1 Corinto 5–6
- ❑ BIY **16** Bilang 24–27, 1 Corinto 7–8
- ❑ SAB **17** Bilang 28–31, 1 Corinto 9–10
- ❑ LUN **19** Bilang 32–36, 1 Corinto 11
- ❑ MAR **20** 1 Corinto 12–16, Awit 44
- ❑ MIY **21** 2 Corinto 1–7
- ❑ HUW **22** 2 Corinto 8–13
- ❑ BIY **23** *Araw ng pagbawi (opsyonal: Mga Awit 78–80)*†
- ❑ SAB **24** Deuteronomio 1–4, Marcos 1–2
- ❑ LUN **26** Deuteronomio 5, Marcos 3–7
- ❑ MAR **27** Deuteronomio 6–10, Marcos 8
- ❑ MIY **28** Deuteronomio 11–15, Marcos 9
- ❑ HUW **29** Deuteronomio 16–20, Marcos 10
- ❑ BIY **30** Deuteronomio 21–25, Marcos 11
- ❑ SAB **31** Deuteronomio 26–28, Marcos 12–14

NOBYEMBRE

- ❑ LUN **2** Deuteronomio 29–31, Marcos 15–16, Awit 22, (opsyonal: Mga Hebreo 5)†
- ❑ MAR **3** Deuteronomio 32–34, Mga Hebreo 3, Awit 95
- ❑ MIY **4** *Araw ng pagbawi (opsyonal: Mga Awit 19 & 106)*†
- ❑ HUW **5** Josue 1–3, Mga Gawa 1–3, (opsyonal: Mga Awit 1 & 119:9–16)†
- ❑ BIY **6** Josue 4–6, Mga Gawa 4–6
- ❑ SAB **7** Josue 7–9, Mga Gawa 7–9
- ❑ LUN **9** Josue 10–12, Mga Gawa 10–12
- ❑ MAR **10** Josue 13–15, Mga Gawa 13–15
- ❑ MIY **11** Josue 16–18, Mga Gawa 16–18
- ❑ HUW **12** Josue 19–21, Mga Gawa 19–21
- ❑ BIY **13** Josue 22–24, Mga Gawa 22–24
- ❑ SAB **14** Mga Gawa 25–28, Awit 2, Proverbios 26
- ❑ LUN **16** *Araw ng pagbawi (opsyonal: Colosas 1–4)*†
- ❑ MAR **17** Mga Hukom 1–5, Awit 3
- ❑ MIY **18** Mga Hukom 6–10, Awit 43
- ❑ HUW **19** Mga Hukom 11–15, Awit 49
- ❑ BIY **20** Mga Hukom 16–21
- ❑ SAB **21** Ruth 1–4, Mga Awit 45 & 58, Proverbios 31
- ❑ LUN **23** *Araw ng pagbawi (opsyonal: Awit 1, Proverbios 1)*†
- ❑ MAR **24** Colosas 1–4
- ❑ MIY **25** Awit ng mga Awit 1–8
- ❑ HUW **26** 1 Samuel 1–5, Awit 8
- ❑ BIY **27** *Araw ng pagbawi (opsyonal: Mga Awit 49–50)*†
- ❑ SAB **28** 1 Samuel 6–10, Awit 150
- ❑ LUN **30** 1 Samuel 11–15, Awit 10

DISYEMBRE

- ❑ MAR **1** 1 Samuel 16–20, Awit 59
- ❑ MIY **2** 1 Samuel 21–25, Mga Awit 34, 54 (opsyonal: Mga Awit 52, 56)†
- ❑ HUW **3** 1 Samuel 26–31, Mga Awit 57 & 63†
- ❑ BIY **4** 2 Samuel 1–5, Awit 13
- ❑ SAB **5** 2 Samuel 6–10, Mga Awit 20–21
- ❑ LUN **7** 2 Samuel 11–15, Awit 51 (opsyonal: Awit 3)†
- ❑ MAR **8** 2 Samuel 16–18, Mga Awit 4–5 & 7
- ❑ MIY **9** 2 Samuel 19–24, Mga Awit 18 & 50 (opsyonal: Awit 59)†
- ❑ HUW **10** *Araw ng pagbawi (opsyonal: Juan 1, 1 Juan 1)*†
- ❑ BIY **11** Mikas 1–7
- ❑ SAB **12** Lucas 1–6
- ❑ LUN **14** Lucas 7–12
- ❑ MAR **15** Lucas 13–18
- ❑ MIY **16** Lucas 19–24
- ❑ HUW **17** Efeso 1–6
- ❑ BIY **18** Isaías 1–5, Awit 148, (opsyonal: Mga Gawa 8, Juan 1)†
- ❑ SAB **19** Isaías 6–10, Awit 149
- ❑ LUN **21** Isaías 11–16, Awit 143
- ❑ MAR **22** Isaías 17–20, Awit 144
- ❑ MIY **23** Isaías 21–25, Awit 145
- ❑ HUW **24** Isaías 26–28, Mateo 1–3
- ❑ BIY **25** *Día de Navidad (opsyonal: Mateo 1–3, Juan 1–3)*†
- ❑ SAB **26** Isaías 29–32, Mateo 4
- ❑ LUN **28** Isaías 33–35, Mateo 5–7
- ❑ MAR **29** Isaías 36–39, Mateo 8–9
- ❑ MIY **30** Isaías 40–43, Mateo 10–11
- ❑ HUW **31** Isaías 44–47, Mateo 12–13

ENERO

- ❑ BIY **1** *Araw ng pagbawi (opsyonal: 1 Juan 1–5)*†
- ❑ SAB **2** Isaías 48–51, Mateo 14–15
- ❑ LUN **4** Isaías 52–55, Mateo 16
- ❑ MAR **5** Isaías 56–58, Mateo 17–19
- ❑ MIY **6** Isaías 59–64
- ❑ HUW **7** Isaías 65–66, Mga Awit 141 & 142, Proverbios 28
- ❑ BIY **8** Mateo 20–25
- ❑ SAB **9** Mateo 26–28, Proverbios 29
- ❑ LUN **11** *Araw ng pagbawi (opsyonal: Filipos 1–4, Awit 72)*†
- ❑ MAR **12** 1 Mga Hari 1–5, Proverbios 1
- ❑ MIY **13** 1 Mga Hari 6–10, Proverbios 2
- ❑ HUW **14** 1 Mga Hari 11–15, Proverbios 3
- ❑ BIY **15** 1 Mga Hari 16–19, Santiago 4–5
- ❑ SAB **16** 1 Mga Hari 20–22, Proverbios 4–5
- ❑ LUN **18** 2 Mga Hari 1–5, Proverbios 6
- ❑ MAR **19** 2 Mga Hari 6–10, Awit 140
- ❑ MIY **20** 2 Mga Hari 11–15, Proverbios 7
- ❑ HUW **21** 2 Mga Hari 16–20, Awit 139
- ❑ BIY **22** 2 Mga Hari 21–25, Proverbios 8
- ❑ SAB **23** *Araw ng pagbawi (opsyonal: Santiago 1–5)*†
- ❑ LUN **25** Joel 1–3, Awit 138, Mga Gawa 2
- ❑ MAR **26** Jonas 1–4, Hagai 1–2
- ❑ MIY **27** Nahum 1–3, Habakuk 1–3
- ❑ HUW **28** Oseas 1–7
- ❑ BIY **29** Oseas 8–14
- ❑ SAB **30** Mga Awit 22–24, Proverbios 9

PEBRERO

- ❑ LUN **1** *Araw ng pagbawi (opsyonal: Isaías 40, Juan 10, Awit 23)*†
- ❑ MAR **2** Amos 1–5, Awit 25
- ❑ MIY **3** Amos 6–9, Abdías, Proverbios 10
- ❑ HUW **4** Zefanias 1–3, Mga Awit 9 & 11, Proverbios 11
- ❑ BIY **5** Esther 1–7
- ❑ SAB **6** Esther 8–10, Mga Awit 12, 14 & 15
- ❑ LUN **8** Tito 1–3, Awit 16, Proverbios 12
- ❑ MAR **9** *Araw ng pagbawi (opsyonal: 1 Timoteo 1–6)*†
- ❑ MIY **10** 1 Cronica 1–5, Awit 26
- ❑ HUW **11** 1 Cronica 6–10, Awit 27